

Normative Analysis
 Relative Strength

Figure 4
 Percent Deviation From Normal

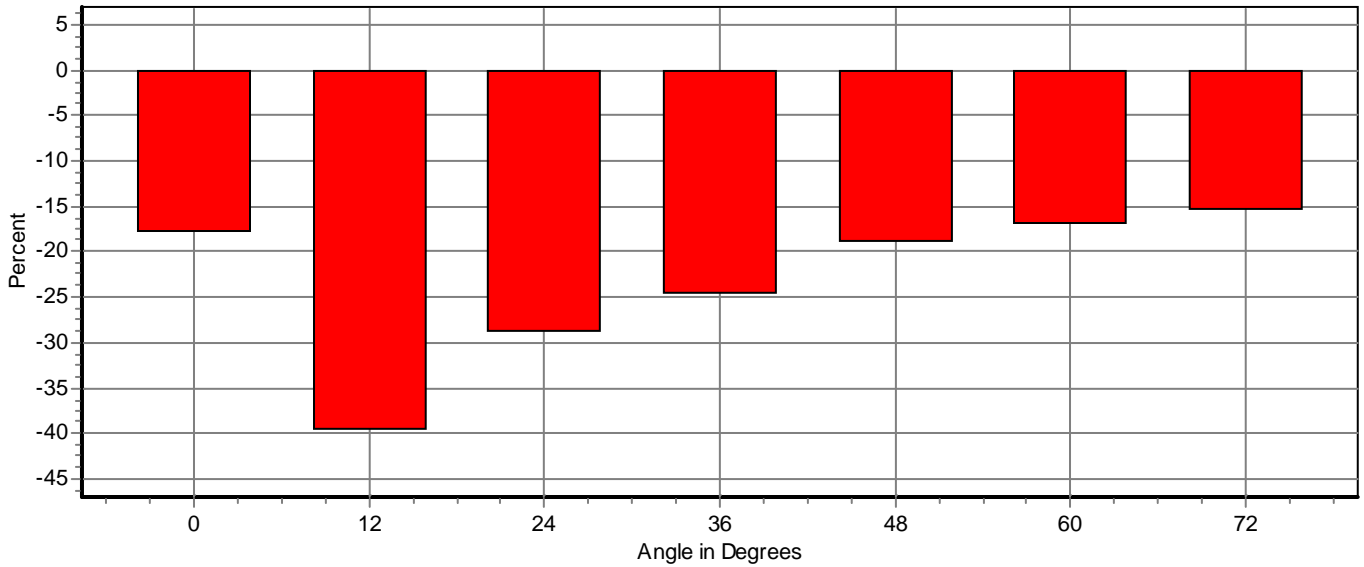

Table 4

Degrees:	0	12	24	36	48	60	72				12/1/2010	4:35 PM	Lumbar Extension
Diff:	-0.34	-1.03	-0.89	-0.82	-0.67	-0.65	-0.62				dyn		
% Diff:	-18	-40	-29	-25	-19	-17	-16				Norm: Male 36 - 59 Years Lumbar Extension Average Percent Difference from normal: -23.43		
Percentile:	U	U	U	U	U	U	U				Percentile: L - Lower M - Middle U - Upper		